PMP Assignment

TEAM 2

Project: Residential Flooring Renovation

Overview:

The client's current flooring is outdated and needs replacement with a new tile like the Rock Star Suite in the Hard Rock Hotel in Los Cabos.

Purpose Of Project:

To enhance the aesthetic appeal and functionality of the specified rooms in the client's house by installing new tile flooring.

Business Case:

This project will improve the living conditions and potentially increase the property value of the client's house.

Metrics:

- Complete flooring by August 31, 2024
- Stay within the $3,000.00 budget
- Achieve client satisfaction with the new tile flooring

Expected Deliverables:

- Installation of new tile flooring on the same flooring which will decrease the cost
- Clean-up and disposal of old materials
- Final inspection and approval by the client

Project Scope:

Within scope*:* Installation of new tile flooring in the specified rooms:

- Master Bedroom
- Bedroom 1
- Bedroom 2
- Dining Room

- Kitchen
- Living Room
- Post-installation clean-up

Outside of scope:

- Flooring in areas not listed
- Any additional renovations or repairs
- Furnishing or decor changes

Support Resources:

- Administrative Support
- Procurement Assistance
- Quality Assurance Team

Team Members:

Project Manager: Rabbuni Koppoli

Team: Dinesh Manne, Dheeraj Reddy Vasireddy, Rohith Kumar Prudhivi

1.----------

Team 2

2. ----------

David George

Tile Selection:

PMP Assignment

Name: Vigo Beige 12 in. x 24 in. Matte Ceramic Stone Look Floor and Wall Tile (16 sq. ft./Case)

Collection Name: Vigo Beige Glazed Ceramic Floor

Item Number: 300126677

Tile Color: Beige

Manufacturer: M.S International, Inc (MSI)

Link: https://www.homedepot.com/p/TrafficMaster-Vigo-Beige-12-in-x-24-in-Matte-Ceramic-Stone-Look-Floor-and-Wall-Tile-16-sq-ft-Case-NHDVIGBEI1224/300126677

Product Details:

- 16 sq. ft., 8 pieces per case. 12 in. width x 12 in. length x 8.89 mm (about 0.35 in) thick.
- P.E.I. Rating III is suitable for medium-duty residential and commercial floors including kitchens, halls, terraces, and areas used more often with normal footwear and lesser amounts of dirt.
- Completely frost-resistant for indoor and outdoor applications.
- A 1-year limited warranty is provided on the flooring.

Specification:

Application Location - Floor • Color Family - Beige • Edge type- Rectified • Product Type - Ceramic Tile • Required - 55 units • Covers 880 Sq ft • Total cost: $ 865.70.

Images:

PMP Assignment

.

Gantt Chart:

PMP Assignment

Gantt chart

Residential Flooring Renovation Project

Project start: **Thu, 8/1/2024**

Display week: **1**

TASK	START	END
1.Project Initiation and Planning		
Client meeting	8/1/24	8/1/24
Site Inspection	8/2/24	8/2/24
Measurements	8/2/24	8/2/24
Set Budget & Obtain permits	8/5/24	8/6/24
Time and Resource management	8/7/24	8/8/24
2. Preparation		
Clearing work area	8/12/24	8/12/24
Remove old flooring	8/13/24	8/14/24
Inspection and repair subflooring	8/14/24	8/15/24
Layout tile pattern	8/15/24	8/15/24
Mark reference lines	8/15/24	8/15/24
3. Installation		
Applying adhesive to subfloor	8/19/24	8/22/24
Laying tiles	8/19/24	8/22/24
Cut tiles to fit corners	8/23/24	8/23/24
Grouting & Sealing	8/23/24	8/23/24
4. Post Installation		
Dispose old floor	8/26/24	8/26/24
Check for defects and make necessary repairs	8/26/24	8/26/24
5. Project closure		
Review project with client	8/27/24	8/27/24
Ensure satisfaction with client & Gather feedback	8/27/24	8/27/24

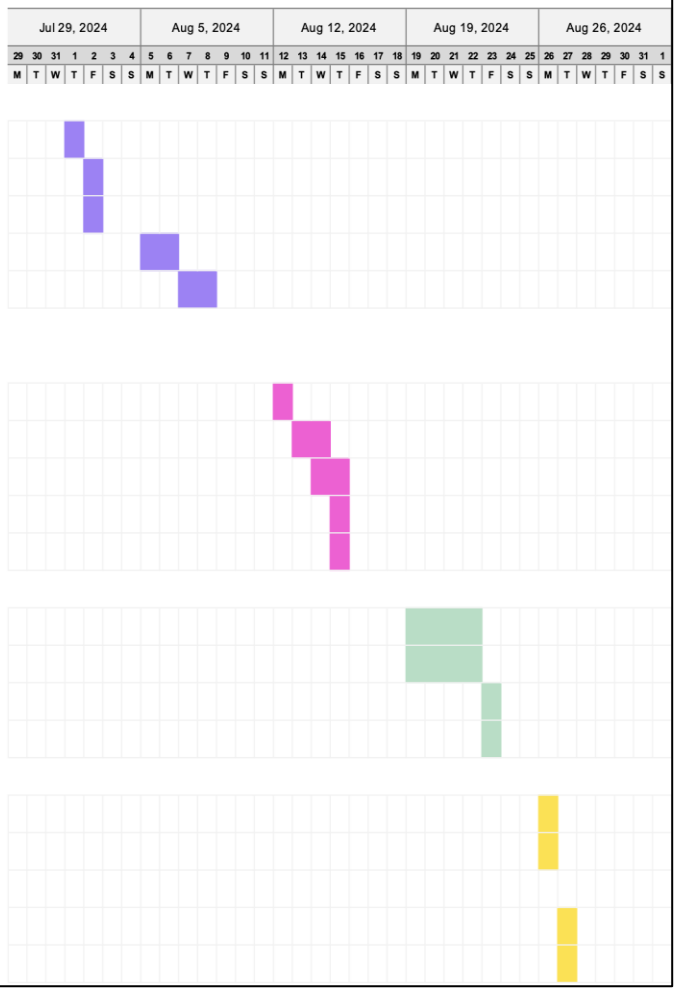

Work Break down Structure:

PMP Assignment

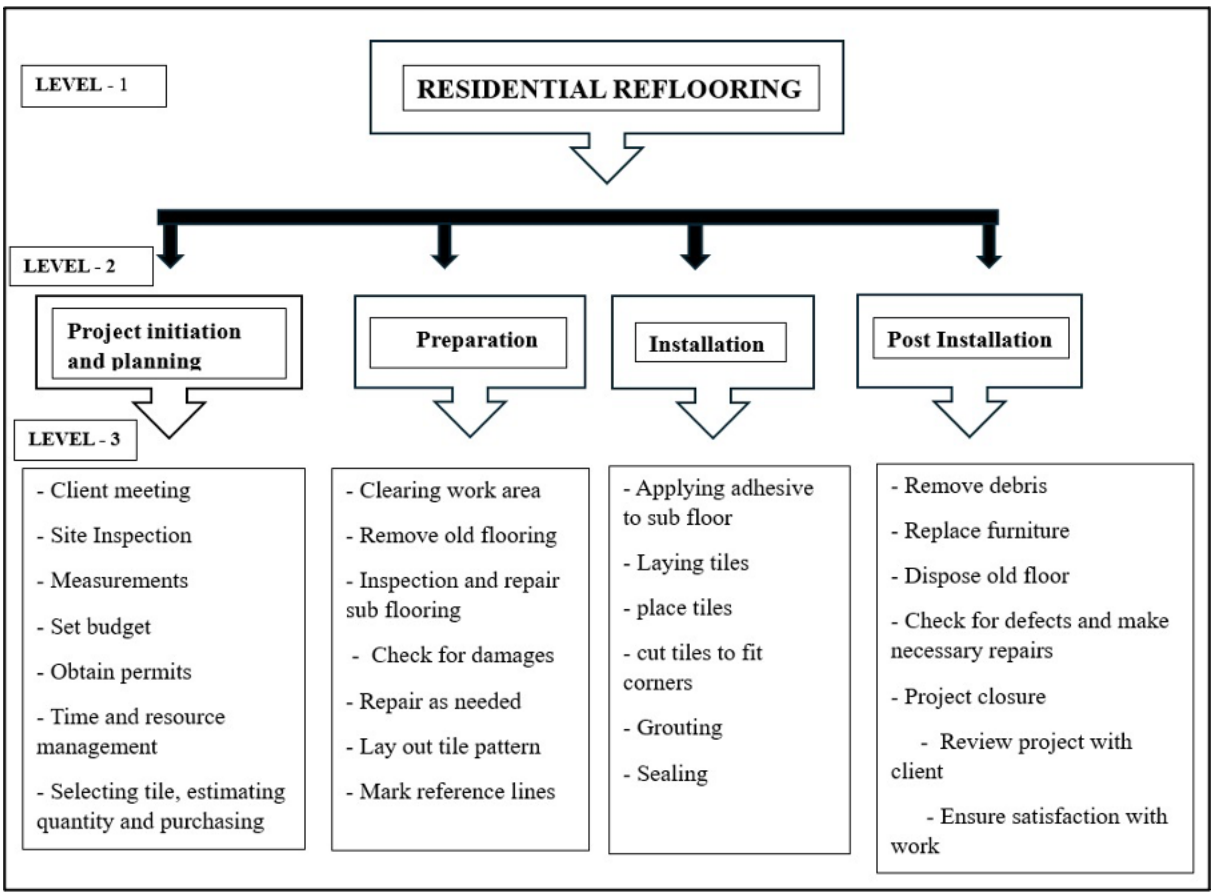

COST MANAGEMENT REPORT

Project Name: Residential Flooring Renovation Project

PMP Assignment

Project Manager: Team 2

Allocated Project Budget: $3000

Previously the Tile taken was Glazed Ceramic Marble Look Floor and Wall Tile (1.048 sq. ft/ Piece). But as instructed, we are changing the tile to the Rock Star Suite at Hard Rock Hotel in Los Cabos.

Tile info: Vigo Beige 12 in. x 24 in. Matte Ceramic Stone Look Floor and Wall Tile (16 sq. ft./Case).

A Cost Management Report outlines the planning, budgeting, and reporting of project expenses. It helps keep projects on budget and ensures efficient resource allocation.

Project name		Residential Flooring Renovation Project	Project Budget		$3000		
Project Manager		Team 4	Project Budget Sponcer		D.A George		
ID	Task	Hours	Resourse	Resourse hr rate	Actual Cost (USD)	Estimated Cost (USD)	Under/ Over (Acutal cost - Estimated Cost)
1	Purchasing the tiles	-	1 Supply chain, 1 Procurement	-	865.7	$750 (25% of total budget)	$ 115.7
2	Trasportation cost	3	1 Supply chain, 1 Procurement	100	300	$300 (10% of total budget)	0
3	Inspecting the Current site	2	1 PMO, 1 Site Engineer	25	50	$1950 (65% of total budget)	$ 210
4	Planning the project	8	1 PMO	25	200		
5	Remove of old tiles	32	Service provider	15	480		
6	installation cost	40	Service provider	15	600		
7	Final inspection	6	Service provider	15	90		
8	New Tools and equpment cost		Service provider	200	200		
9	Miscellaneous	3	-	40	120		
Installation of tile at porch area							
10	Remove of old tiles	8	Service provider	15	120	NA	
11	installation cost	6	Service provider	15	90		
12	Final inspection	2	Service provider	15	30		
13	New Tools and equpment cost	-	Service provider	50	50		
14	Purchasing the tiles		1 Supply chain, 1 Procurement	-	270.6		
Total Time		**16**	**Total Cost**		**3466.3**	**$ 3000**	

Risk Management Report

PMP Assignment

Risk Managment Report					
Project Name	Residential Flooring Renovation Project		Project Client	D.A. George	
fgtv					
Risk ID	**Risk Description**	**Likelihood of Occurrence (Low/Medium/High)**	**Impact on Project (Low/Medium/High)**	**Impact Description**	**Plan to Mitigate the Risk**
R1	Delays in delivery of new tiles	Medium	High	Could extend the project completion date, which can increased costs and disruption for operations	Maintain close communication with suppliers, have backup suppliers, and order materials well in advance.
R2	Tiles not matching existing design	Low	Medium	Reordering the tiles causing slow down work and increased costs.	double check tile specifications before ordering and keep a sample on site.
R3	Damage to existing flooring during removal	Medium	High	can lead to additional repairs extending the project timeline.	Use experienced contractors for removal and have a contingency budget for repairs.
R4	Unavailability of skilled labor	High	High	Can delay the project and affect the quality of work.	Schedule work during off-peak periods, have a pool of backup labor, and provide training if necessary.
R5	Unexpected structural issues	Low	High	Might necessitate structural repairs, significantly delaying the project and increasing costs.	Conduct a thorough site inspection before starting work and have a contingency budget.
R6	Weather-related delays	Low	Medium	A bad weather can delay the project and affect the timeline.	Have a flexible schedule to accommodate delays.
R7	Health and safety incidents	Medium	High	Can halt the project and lead to legal issues or compensation claims.	Implement strict health and safety protocols, provide training, and have emergency response plans.
R8	Interruption to cafe operations	High	High	Could result in loss of revenue and customer dissatisfaction.	Plan work during non-peak hours, communicate with customers, and provide clear signage.
R9	Budget overrun	Medium	High	Can affect the financial viability of the project and require additional funding.	Have a detailed budget with contingencies, monitor spending closely, and approve all changes formally.
R10	Equipment failure	Low	Medium	May cause delays and additional costs for repairs or replacements	Regularly maintaince and keep backup equipment available, and train to use equipment

Risk Matrix

Risk Matrix							
				Severity			
			Value times/ Days	Low	Medium	High	
				1	2	3	
	Likelihood of Occurrence	High	9 <			Unavailability of skilled labor	
						Interruption to cafe operations	
		Medium	5 to 8	Equipment failure		Delays in delivery of new tiles	
						Damage to existing flooring during removal	
						Health and safety incidents	
						Budget overrun	
		Low	1 to 4	Unexpected structural issues			
					Weather-related delays		
						Tiles not matching existing design	
				High Risk			
				Moderate risk			
				Low Risk			

Change Request - Tile the Porch Area	
Project name: Flooring Renovation Project	**Date: 07/11/2024**

PMP Assignment

Change Requestor: David George	**Change No: #1**
Change Category (Check all that apply): □ Schedule Cost Scope Requirements/Deliverables Testing/Quality□ Resources	
Does this Change Affect (Check all that apply): □ Corrective Action□ Preventative Action□ Defect Repair Updates □ Other	
Change Being Requested: • Tile the Porch Area	
Reason for the Change: • Enhance aesthetic appeal and functionality • Maintain the porch area new and clean	
Alternatives Considered: • NA	
Technical Changes Required to Implement this Change: • Order Additional Tiles • Order Equipment and Utilities • Add Additional Resource	
Describe Risks to be Considered for this Change: • Extend the Delivery time • Additional Cost • Tile mismatch	
Estimate Costs Needed to Implement this Change:	

PMP Assignment

1. Purchasing the tile (Cost Estimation)			
Room type	Area in Sq ft	Cost/ Sq fT	Total Cost per room in USD
Master Bedroom	154	1.1	169.4
Bedroom 1	99	1.1	108.9
Bedroom 1	90	1.1	99
Dining room	140	1.1	154
Kitchen	100	1.1	110
Living Room	204	1.1	224.4
Total Area	**787**	**Total cost**	**865.7**
Change Request #1			
Porch Area	246	1.1	270.6
Total Area After CR #1	**1033**	**Total Cost after CR #1**	**1136.3**

Change Request #1 Installation of tile at porch area					
ID	Task	Hours	Resourse	Resourse hr rate	Actual Cost (USD)
1	Remove of old tiles	8	Service provider	15	120
2	installation cost	6	Service provider	15	90
3	Final inspection	2	Service provider	15	30
4	New Tools and equpment cost	-	Service provider	50	50
5	Purchasing the tiles		1 Supply chain, 1 Procurement	-	270.6
	Total Time	**16**		**Total Cost**	**560.6**

- The additional cost to install the tile at porch area is **$ 560.6**
- The additional time to deliver the requested Change - 16hrs = **2 days (considering 8hr per day).**

Describe the Implications to Quality:

A detailed inspection is carried out to check bumps, gaps, and alignment between tiles to ensure its appearance and function to meet customer satisfaction.

Disposition:

□ Approve□ Reject□ Defer

Signature: David George

X _____